

Patient report

Bio-Rad DATE: 05/23/2019
D-10 TIME: 03:37 PM
S/N: #DJ4I016123 Software version: 4.20-2
Sample ID: 10269008
Injection date 05/23/2019 03:26 PM
Injection #: 15 Method: HbA1c
Rack #: --- Rack position: 1

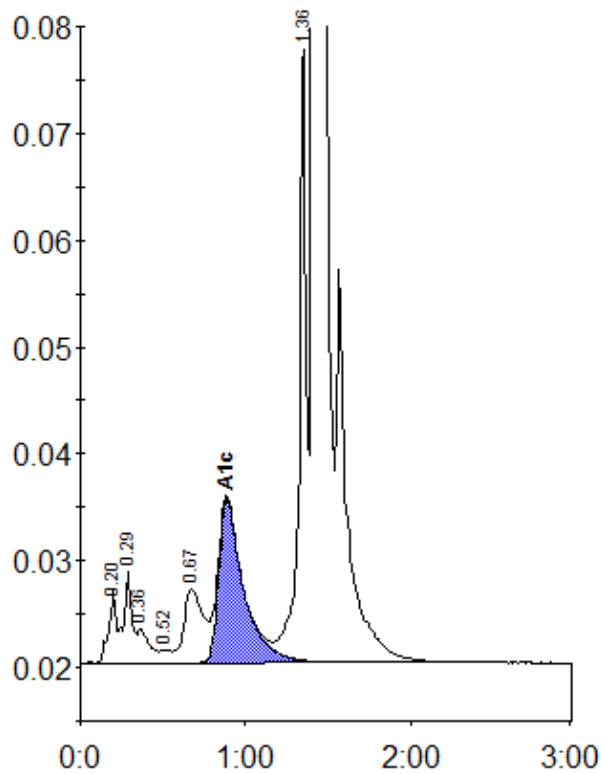

Peak table - ID: 10269008

| Peak | R.time | Height | Area | Area % |
|-------------|---------|--------|---------|--------|
| A1a | 0.20 | 6871 | 22693 | 0.7 |
| A1b | 0.29 | 8631 | 29320 | 0.9 |
| Unknown | 0.36 | 3174 | 16125 | 0.5 |
| F | 0.52 | 1169 | 5070 | 0.2 |
| LA1c/CHb-1 | 0.67 | 6912 | 56164 | 1.8 |
| A1c | 0.89 | 15325 | 160713 | 7.1 |
| P3 | 1.36 | 57420 | 183242 | 5.9 |
| A0 | 1.41 | 819809 | 2622684 | 84.7 |
| Total Area: | 3096011 | | | |

| | |
|----------------|-----|
| Concentration: | % |
| A1c | 7.1 |